

SAMUEL was born in Barrowford, Lancaster, England, April 12, 1831. Died Preston, Idaho May 28, 1919. Father of 32 children. Was colonizer and leader in the pioneer experiences of the church. As business man was director and manager of the Co-op store. Promoter and manager of first woolen mills in Idaho. Was a farmer and stock raiser. Thirty years 1st counselor in bishopric of Franklin, Idaho. He was stake Patriarch and temple worker. His first interest and joy was his family.

Samuel Rose Parkinson Family

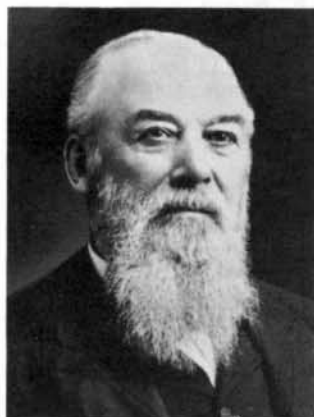

SAMUEL



ARABELLA CHANDLER



CHARLOTTE SMART



MARIA SMART

ARABELLA ANN CHANDLER was a convert from England who migrated to St. Louis, U.S.A. in 1851 with her parents — where she met Samuel Rose Parkinson. They crossed the plains two years later. In 1860 they were with the first company to settle Franklin, the oldest town in Idaho.

CHARLOTTE ELIZABETH SMART and MARIA SMART — (sisters) Both were born in St. Louis, Missouri and came to Utah in 1852, locating in American Fork, thence to Provo, where their father received a call from Presiding Bishop of the Church to move to Franklin, Idaho. He was Captain of the first settlers and counselor in Bishopric. Here the sisters met Samuel Rose Parkinson.

Arabella



SAMUEL

CHARLOTTE

WILLIAM

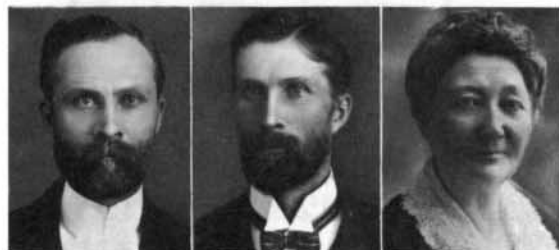

GEORGE

FRANK

ESTHER



ALBERT

CLARA

CAROLINE

Charlotte



ANN

LUCY

JOSEPH

FREDRICK

LEONA



BERTHA

EVA

HAZEL

NETTIE

VIVIAN

Maria



THOMAS

LUELLA

ARABELLA

SARAH ANN



OLIVE

EDMOND

CLARENCE

SUSANNA



HAZEN

HENRY

CHLOE

GLENN

"I have shown evidence of my interest in the work of the redemption of our dead ancestors by creating a Perpetual Temple Fund and by consecrating thereto the entire amount of my life's savings and I earnestly entreat each and every member of my family to give heed to this sacred obligation. Let those whose circumstances will permit, contribute from time to time to this fund that our temple work may grow into larger proportions and the way opened up for a consistent and honorable temple record of the Parkinson Family."

Samuel R. Parkinson