



Samuel at Age 43



Age 50



Age 60

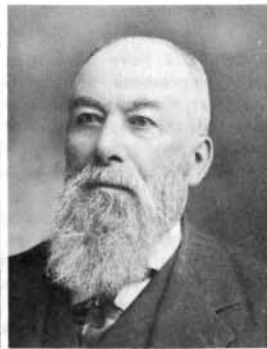

Age 70

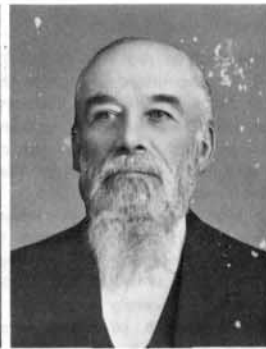

Age 77



Age 85



First Franklin Cooperative Store. Pioneer Relic Hall.

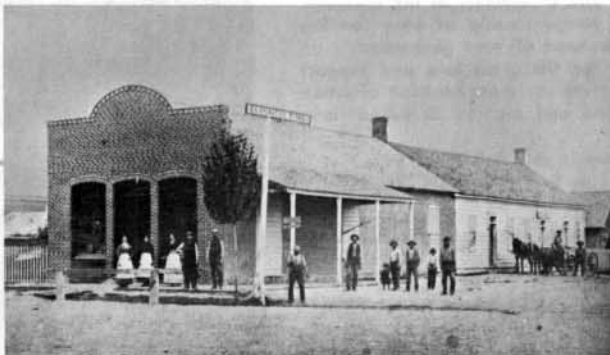

Second Cooperative Store in Franklin. Samuel was manager of these stores successively for 20 years.



A Parkinson home in Franklin. At one time or another each of the three families lived here. It was a place for family gatherings and Church socials.

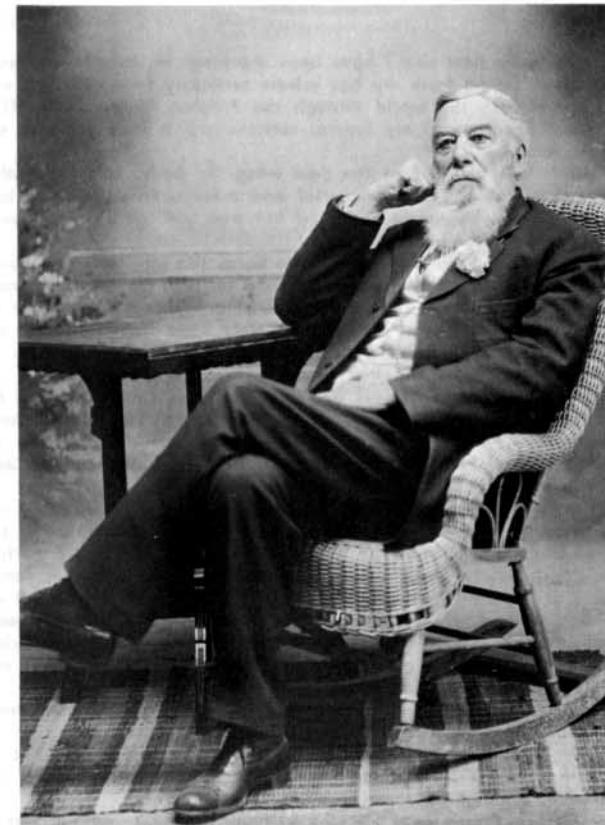

*taken on my Eightieth  
Birthday  
Samuel R. Parkinson*



Samuel at age 64 in St. Louis visiting his sister Sarah Berry McKinney and brother, William Berry.

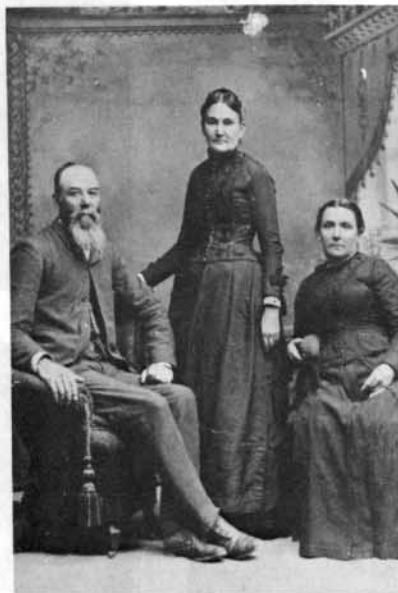

Samuel and his sisters Sarah and Lucy Berry Packer.



Parkinson Brothers & Co. bank draft.

**The Family Tree.** Original painting 4 by 5½ feet. Presented to Patriarch Samuel Rose Parkinson by his children on his 73rd birthday, April 12, 1904. Brought up to date April 12, 1911 on his 80th birthday, descendants numbering 212. To April 12, 1965, descendants number 2,186. The painting is a permanent exhibit at the Pioneer Memorial Museum in Salt Lake City. The trunk of the tree represents Samuel, the three main limbs, Arabella, Charlotte, and Maria; succeeding branches, the children and married grandchildren; red apples, grandchildren; golden apples, great grandchildren.

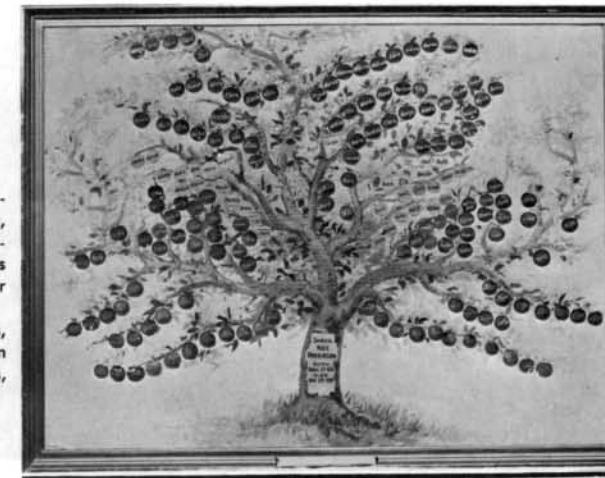

Samuel, Arabell, Charlotte and Maria were buried in the Franklin cemetery in the community where they had come as founders.